VISIT…

LANZAROTE Caliente.COM

Yann Tiersen

La maison

As Transcribed by Michael Jordan

http://www.ares-woo.com/transcriptions.html

La maison

From the Motion Picture "**Amélie**"

Originally by **Yann Tiersen**
Transcribed by **Michael Jordan**

Flowing (♩ = 170)

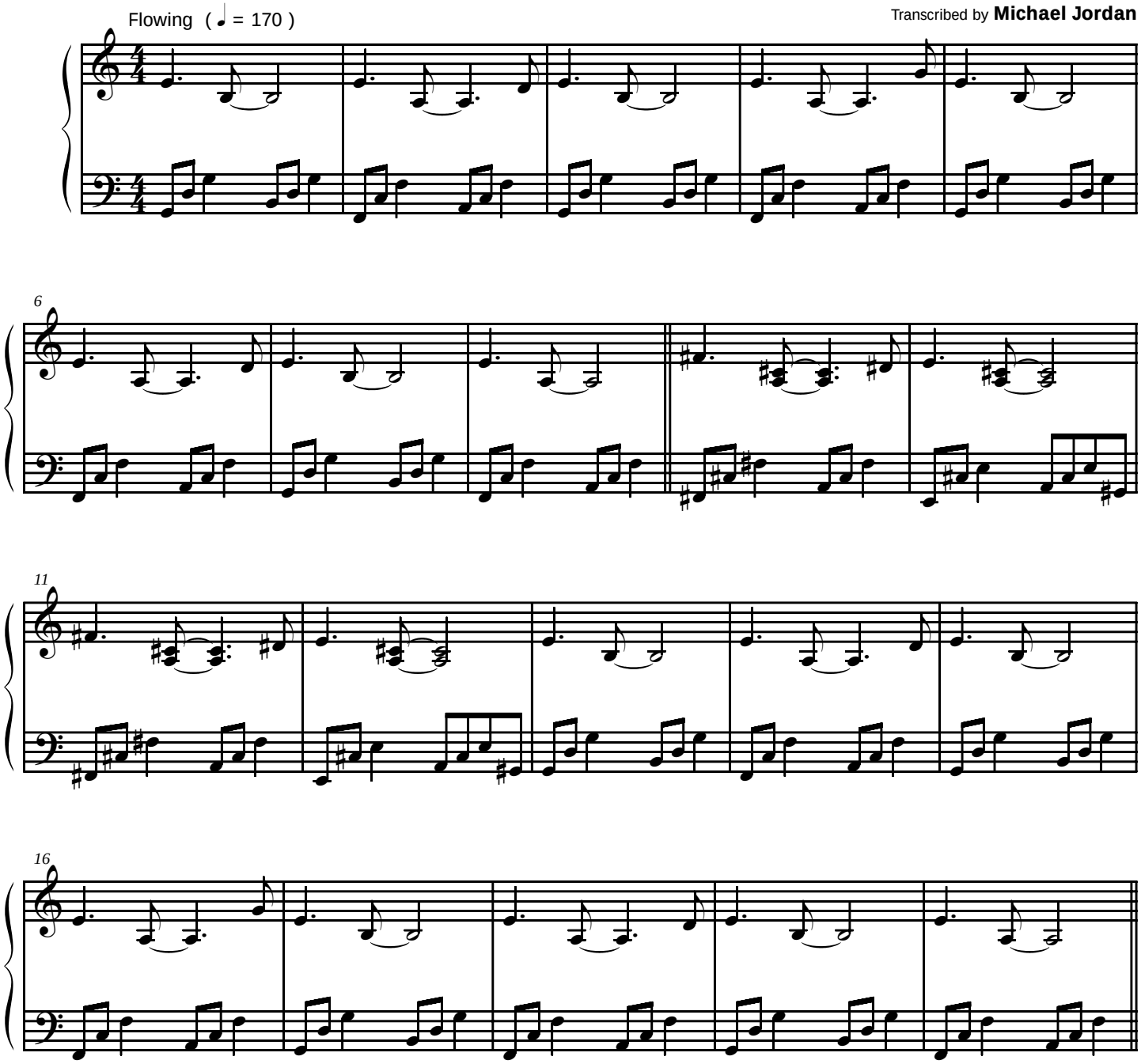

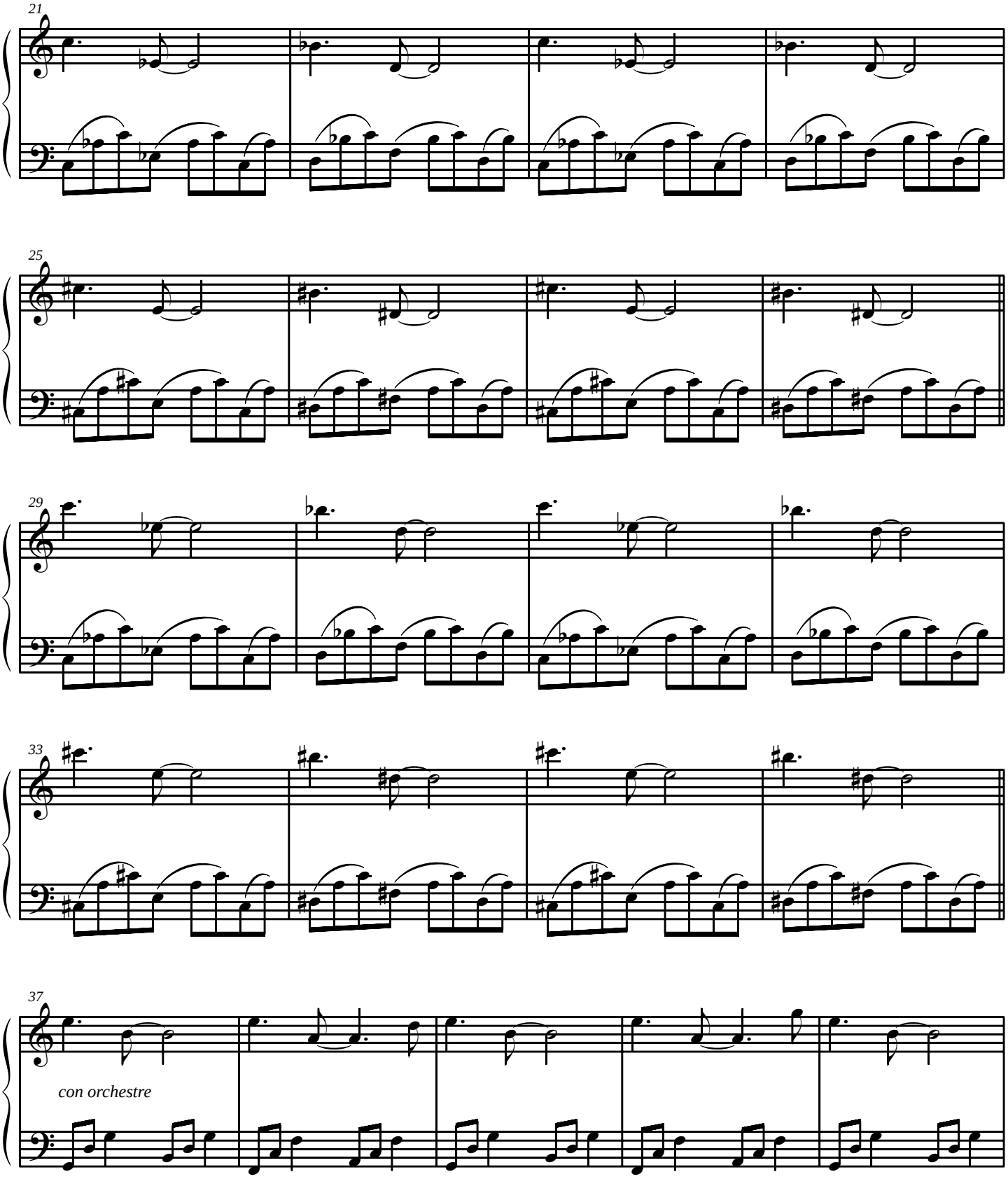
21
25
29
33
37
con orchestre

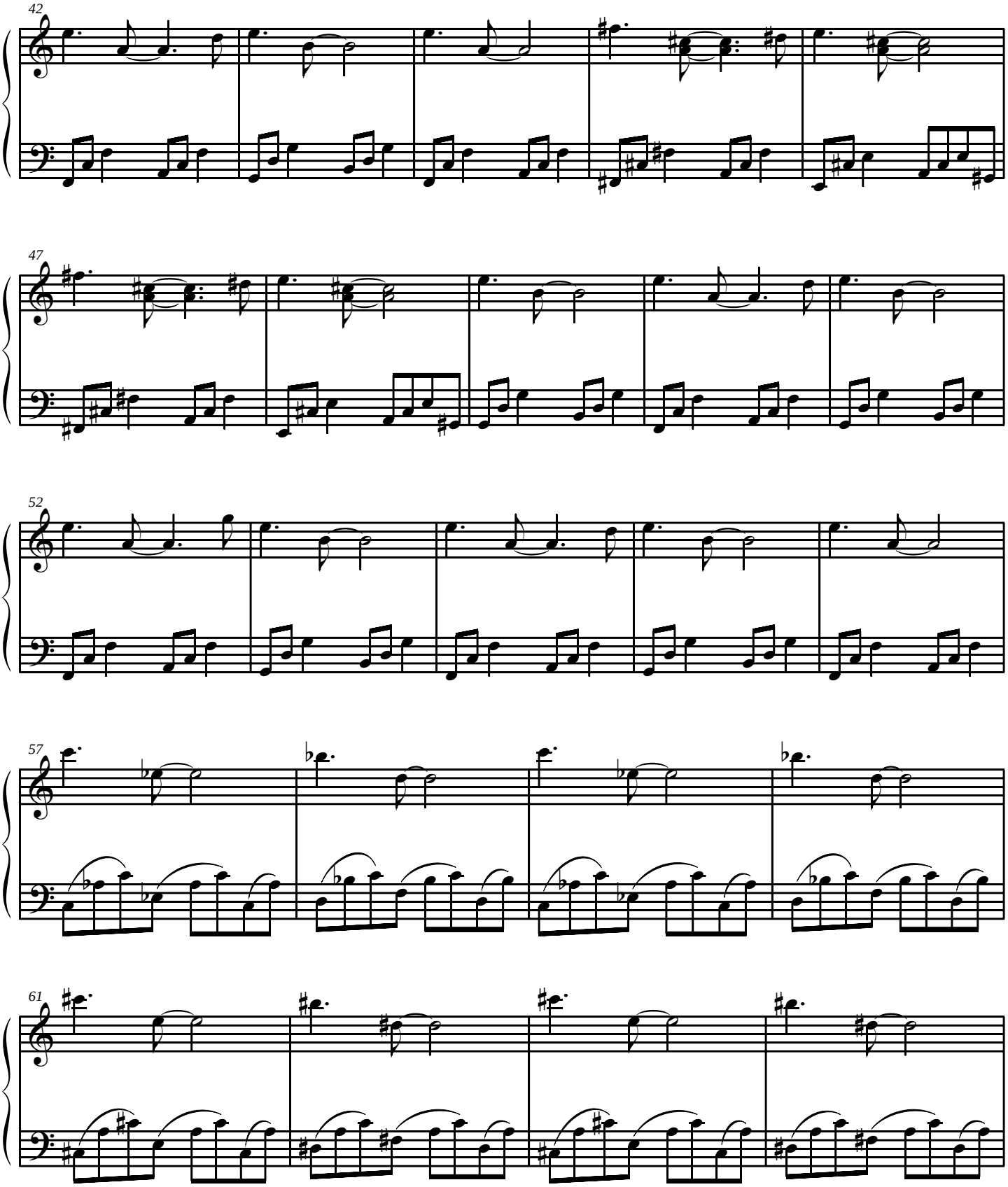
42
47
52
57
61

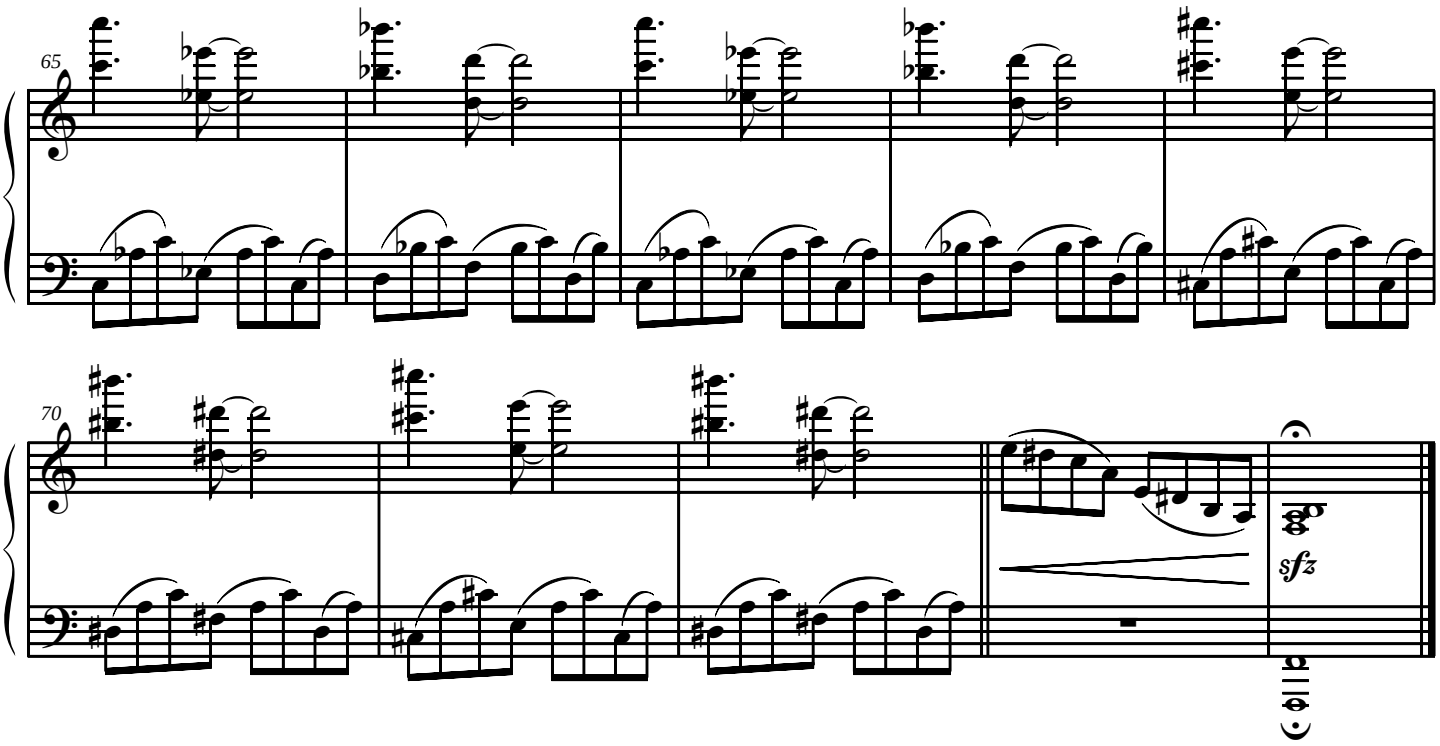
65
70
sfz